ARMADA

1st B♭ Trumpets
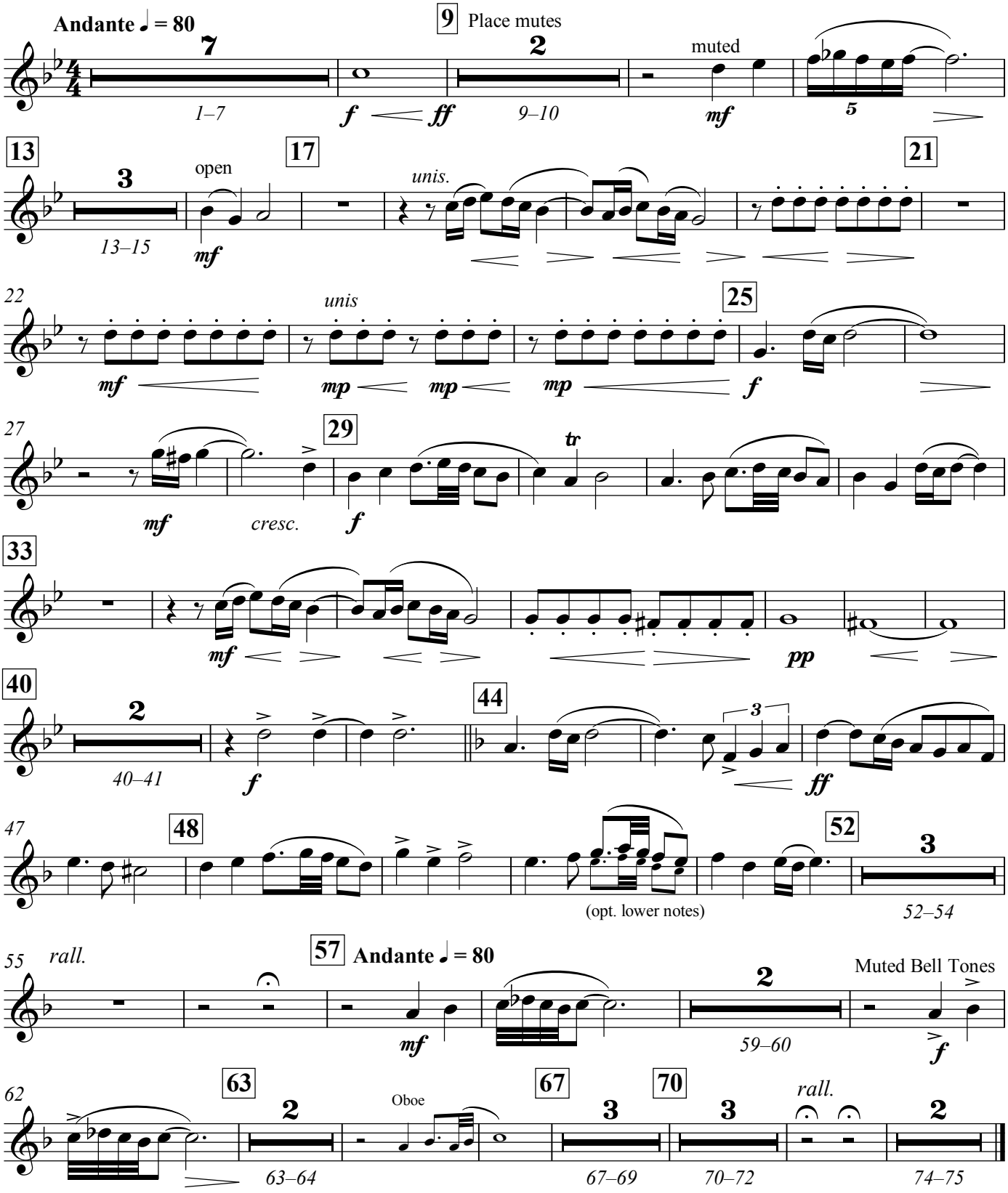
Mark Bailey